

NEWCASTLE AIRPORT - PREMIUM CARPARK

WILLIAMTOWN DRIVE,
WILLIAMTOWN NSW 2318
221139.00

Drawing list	
Sheet Number	Sheet Name
DA-00-01	NEW PREMIUM CARPARK - COVER SHEET
DA-00-02	NEW PREMIUM CARPARK - EXISTING SITE PLAN
DA-00-03	NEW PREMIUM PARKING - DEMOLITION PLAN
DA-00-04	NEW PREMIUM CARPARK - SITE PLAN
DA-00-05	NEW PREMIUM PARKING - FLOOR PLAN
DA-00-06	NEW PREMIUM CARPARK - FLOOR PLANS - STAGE 1
DA-00-07	NEW PREMIUM CARPARK - FLOOR PLANS - STAGE 2
DA-00-08	NEW PREMIUM CARPARK - ELEVATIONS
DA-00-09	NEW PREMIUM CARPARK - SECTIONS
DA-00-10	NEW PREMIUM CARPARK - SIGNAGE PLAN



© COPYRIGHT COX ARCHITECTURE PTY LTD ACN 002 535 891

ANY FORM OF REPRODUCTION OF THIS DRAWING IN FULL OR IN PART WITHOUT THE WRITTEN PERMISSION OF COX ARCHITECTURE PTY LTD CONSTITUTES AN INFRINGEMENT OF COPYRIGHT

Rev	Description	By	Date
A	DA SUBMISSION FOR CLIENT REVIEW	COX	06/05/2022
B	DA SUBMISSION	COX	23/05/2022

NOTES

THIS DRAWINGS IS TO BE READ IN CONJUNCTICION WITH;

- APPENDIX B - LANDSCAPING;
- APPENDIX C - CIVIL
- APPENDIX D - TRAFFIC
- APPENDIX E - DDA
- APPENDIX F - GEOTECHNICAL
- APPENDIX G - LIGHTING
- APPENDIX H - ELECTRICAL
- APPENDIX J - SECURITY
- APPENDIX K - WASTE MANAGEMENT
- APPENDIX L - CONSTRUCTION MANAGEMENT PLAN
- APPENDIX M - BCA ASSESSMENT

Newcastle Airport



Cox Architecture



Level 6, 155 Clarence Street,
Sydney, NSW 2000, Australia
T + 61 2 9267 9599
F + 61 2 9264 5844
www.coxarchitecture.com.au

Nominated Architects

Joe Agius no. 6491
Russell Lee no. 6367



SCG, Purely Access Pty Ltd, Philip Chun, Ethos Urban, JMT, LTS Lockley, Douglas Partners

Client

Newcastle Airport

Project No.

221139.00

Project

ACE

Newcastle Airport Terminal Williamtown Drive,
Williamtown NSW 2318, Australia

Drawing Title

NEW PREMIUM CARPARK - COVER SHEET

Document Control Status: NOT FOR CONSTRUCTION			
Co-ordinated:	CDG	Drawn:	AF
Project Architect:	KM	Scale:	As indicated @ A1
Project Director:	DH	Date:	26/04/17
Drawing Number:	Revision:		
ACE-01-AR-DRG-DA-00-01	B		



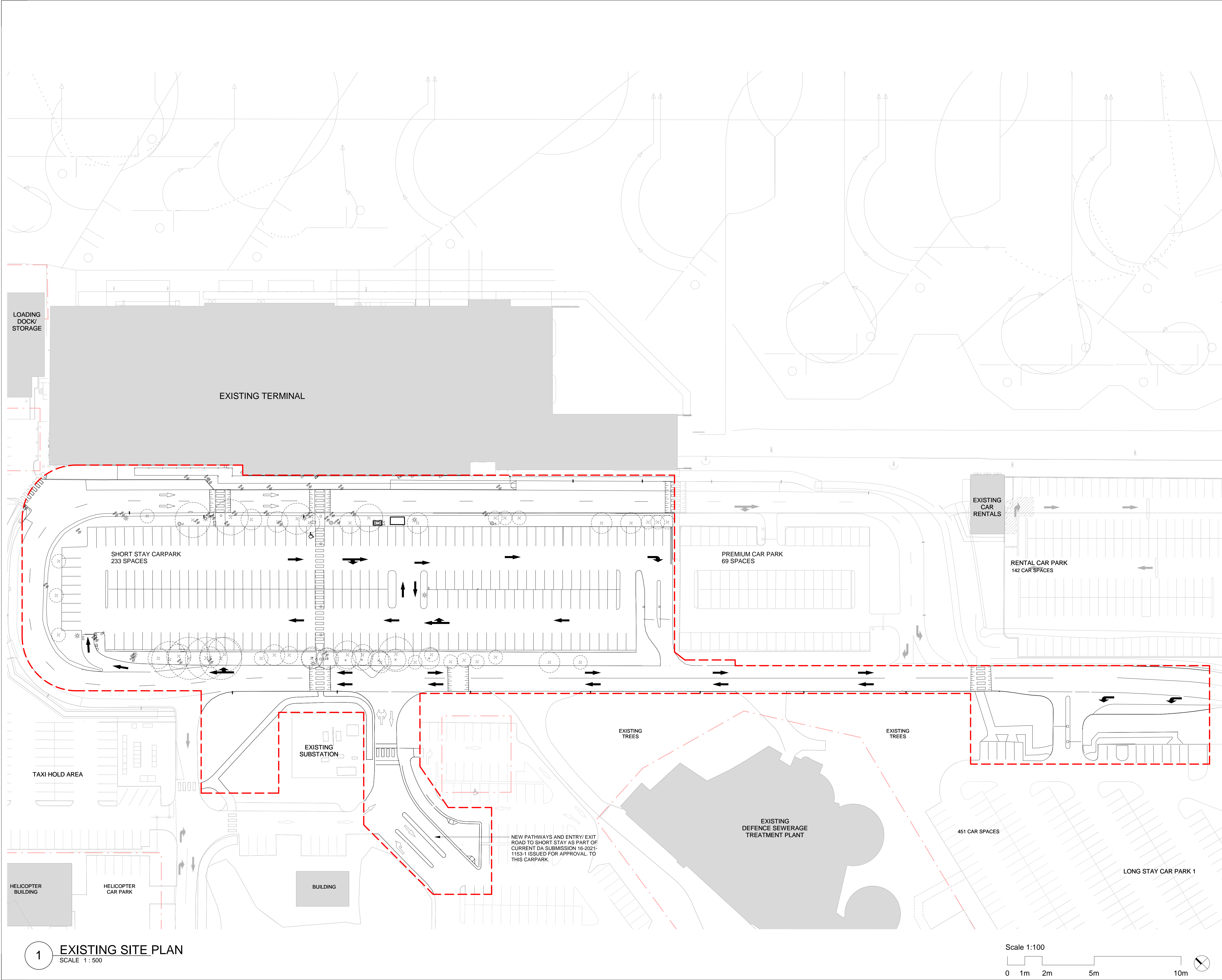

© COPYRIGHT COX ARCHITECTURE PTY LTD ACN 002 535 891

ANY FORM OF REPRODUCTION OF THIS DRAWING IN FULL OR IN PART WITHOUT THE WRITTEN PERMISSION OF COX ARCHITECTURE PTY LTD CONSTITUTES AN INFRINGEMENT OF COPYRIGHT

Rev	Description	By	Date
A	DA SUBMISSION FOR CLIENT REVIEW	COX	06/05/2022
B	DA SUBMISSION	COX	23/05/2022

CARPARK SITE LEGEND

- EXISTING BUILDING
- CARPARK SCOPE BOUNDARY (OUT OF SCOPE HALFTONE)
- EXISTING TREES
- FIRE HOSE REEL
- FIRE HYDRANT
- FLOOD LIGHT
- SITE BOUNDARY LINES
- EXISTING SIGN LOCATION
- EXTENT OF TERMINAL DA



Cox Architecture

Level 6, 155 Clarence Street,
Sydney, NSW 2000, Australia
T + 61 2 9267 9599
F + 61 2 9264 5844
www.coxarchitecture.com.au

Nominated Architects
Joe Agius no. 6491
Russell Lee no. 6367



SCG, Purely Access Pty Ltd, Philip Chun, Ethos Urban, JMT, LTS Lockley, Douglas Partners

Client Newcastle Airport

Project No. 221139.00

Project ACE

Newcastle Airport Terminal Williamtown Drive,
Williamtown NSW 2318, Australia

Drawing Title
NEW PREMIUM CARPARK -
EXISTING SITE PLAN

Document Control Status:

Co-ordinated:	CDG	Drawn:	AF
Project Architect:	KM	Scale:	1: 500 @ A1
Project Director:	DH	Date:	26/04/17
Drawing Number:	ACE-01-AR-DRG-DA-00-02	Revision:	B

PLOT STAMP DATE: 23/05/2022 12:04 PM

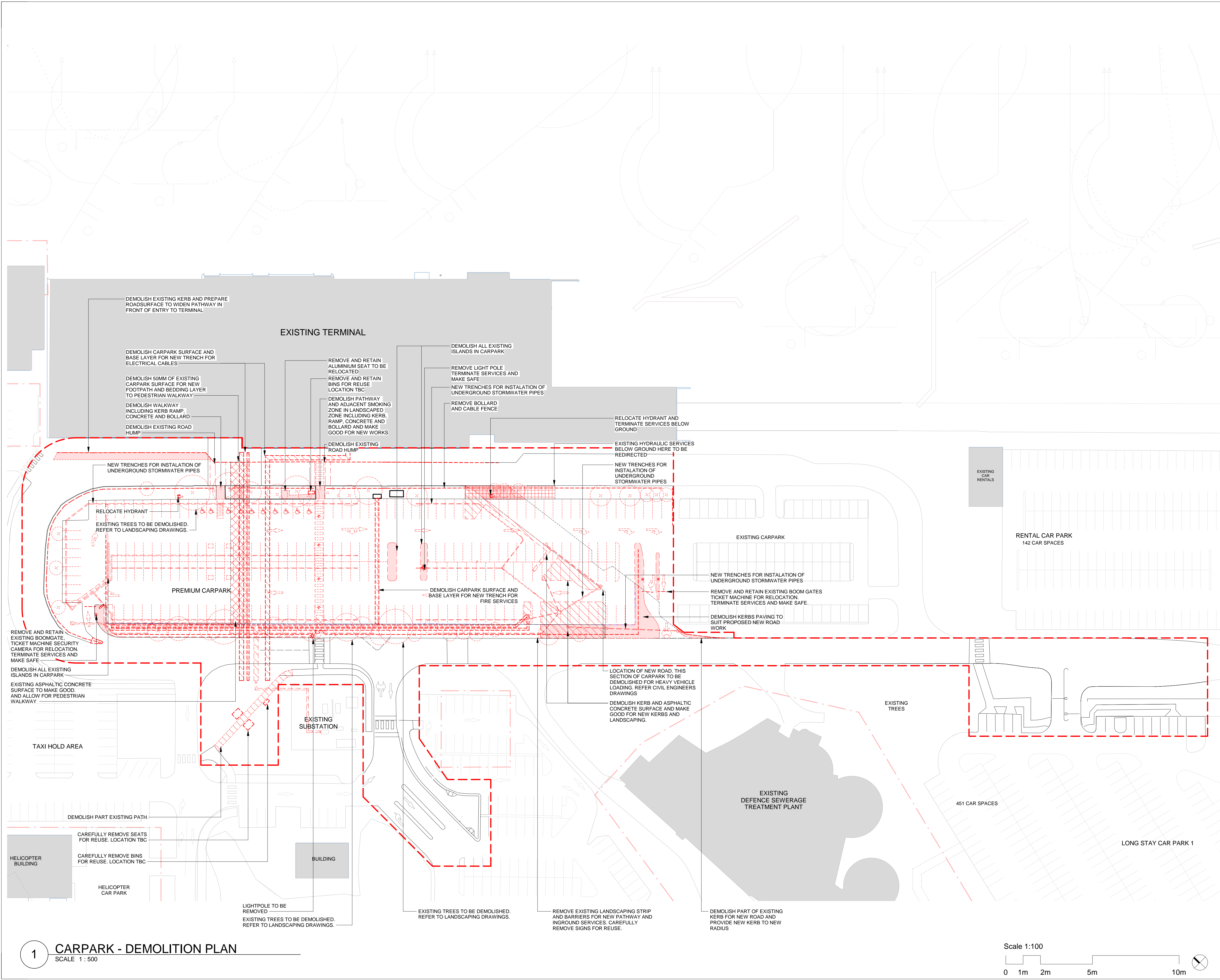

© COPYRIGHT COX ARCHITECTURE PTY LTD ACN 002 535 891

ANY FORM OF REPRODUCTION OF THIS DRAWING IN FULL OR IN PART WITHOUT THE WRITTEN PERMISSION OF COX ARCHITECTURE PTY LTD CONSTITUTES AN INFRINGEMENT OF COPYRIGHT

Rev	Description	By	Date
A	DA SUBMISSION FOR CLIENT REVIEW	COX	06/05/2022
B	DA SUBMISSION	COX	23/05/2022

CARPARK SITE LEGEND

- EXISTING BUILDING
- CARPARK SCOPE BOUNDARY (OUT OF SCOPE HALFTONE)
- EXISTING TREES
- FIRE HOSE REEL
- FIRE HYDRANT
- FLOOD LIGHT
- SITE BOUNDARY LINES
- KERB/LANDSCAPING/ISLANDS TO BE REMOVED
- SERVICES AND TRENCHES TO BE RELOCATED/REMOVED/MODIFIED
- GENERAL MARKINGS AND FUTNITURE REMOVED/RELOCATED
- FLOOD LIGHT REMOVED AND SERVICES TERMINATED
- DEMOLISHED TREES

Newcastle Airport

Newcastle Airport

Cox Architecture

COX

Nominated Architects
Joe Agius no. 6491
Russell Lee no. 6367

Level 6, 155 Clarence Street,
Sydney, NSW 2000, Australia
T + 61 2 9267 9599
F + 61 2 9264 5844
www.coxarchitecture.com.au

HATCH **LCI** **CONTEXT**

SCG, Purely Access Pty Ltd, Philip Chun, Ethos Urban, JMT, LTS Lockley, Douglas Partners

Client Newcastle Airport

Project No. 221139.00

Project ACE

Newcastle Airport Terminal Williamtown Drive,
Williamtown NSW 2318, Australia

Drawing Title NEW PREMIUM PARKING -
DEMOLITION PLAN

Document Control Status:

Co-ordinated:	CDG	Drawn:	AF
Project Architect:	KM	Scale:	1: 500 @ A1
Project Director:	DH	Date:	26/04/17
Drawing Number:	ACE-01-AR-DRG-DA-00-03	Revision:	B

PLOT STAMP DATE: 20/06/2022 13:23 PM

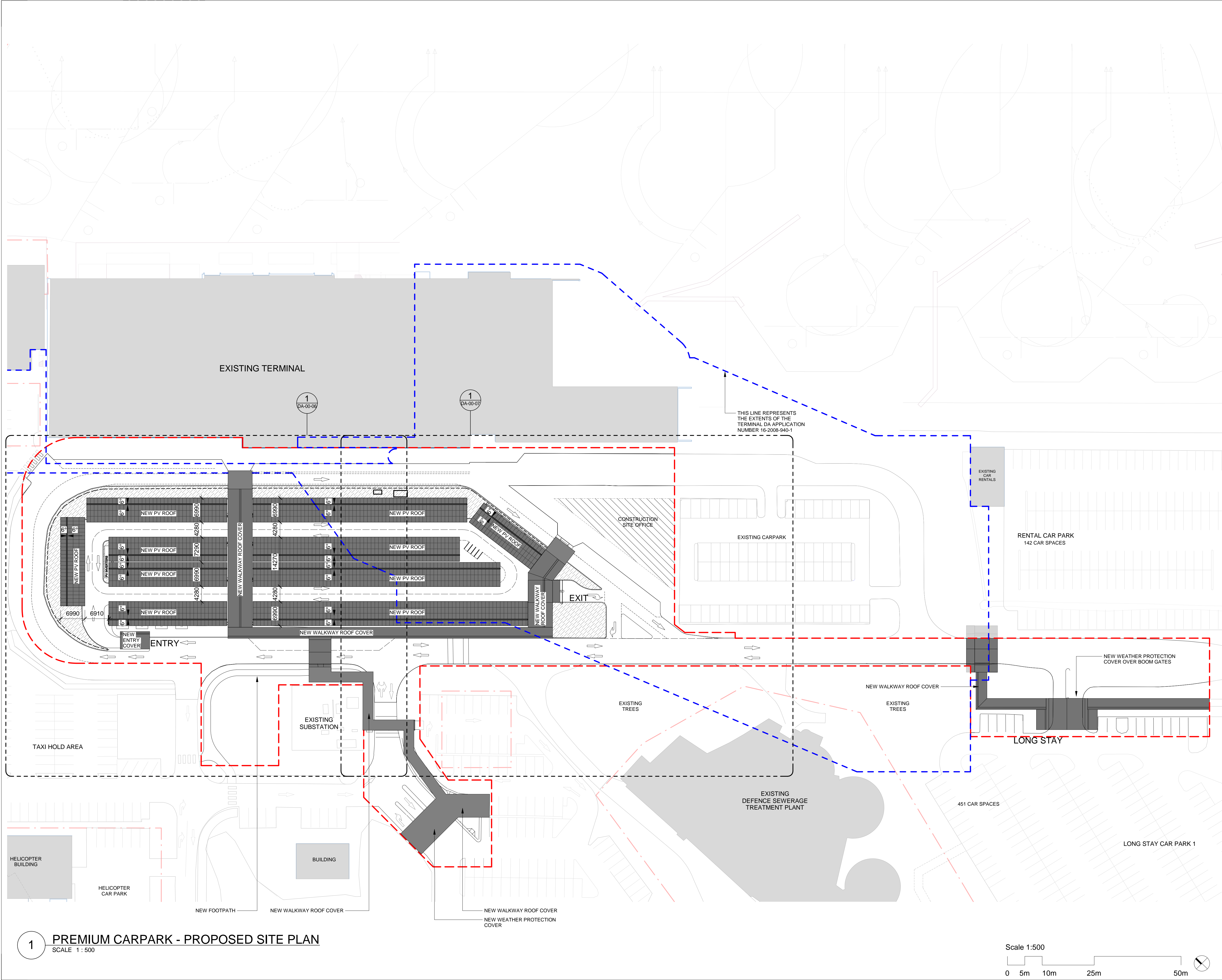

© COPYRIGHT COX ARCHITECTURE PTY LTD ACN 002 535 891

ANY FORM OF REPRODUCTION OF THIS DRAWING IN FULL OR IN PART WITHOUT THE WRITTEN PERMISSION OF COX ARCHITECTURE PTY LTD CONSTITUTES AN INFRINGEMENT OF COPYRIGHT

Rev	Description	By	Date
A	DA SUBMISSION FOR CLIENT REVIEW	COX	06/05/2022
B	DA SUBMISSION	COX	23/05/2022

CARPARK SITE LEGEND

- EXISTING BUILDING
- CARPARK SCOPE BOUNDARY (OUT OF SCOPE HALFTONE)
- EXISTING TREES
- FIRE HOSE REEL
- FIRE HYDRANT
- FLOOD LIGHT
- SITE BOUNDARY LINES
- EXTENT OF TERMINAL DA
- DIRECTION OF ROOF FALL
- PROPOSED ROOF

Newcastle Airport

Cox Architecture

Level 6, 155 Clarence Street,
Sydney, NSW 2000, Australia
T + 61 2 9267 9599
F + 61 2 9264 5844
www.coxarchitecture.com.au

HATCH LCI CONTEXT

SCG, Purely Access Pty Ltd, Philip Chun, Ethos Urban, JMT, LTS Lockley, Douglas Partners

Client Newcastle Airport

Project No. 221139.00

Project ACE

Newcastle Airport Terminal Williamtown Drive,
Williamtown NSW 2318, Australia

Drawing Title NEW PREMIUM CARPARK - SITE PLAN

Document Control Status: NOT FOR CONSTRUCTION

Co-ordinated:	CDG	Drawn:	AF
Project Architect:	KM	Scale:	1: 500 @ A1
Project Director:	DH	Date:	26/04/17
Drawing Number:	ACE-01-AR-DRG-DA-00-04	Revision:	B

PLOT STAMP DATE: 23/05/2022 1:40:04 PM

Rev	Description	By	Date
A	DA SUBMISSION FOR CLIENT REVIEW	COX	06/05/2022
B	DA SUBMISSION	COX	23/05/2022
C	DA SUBMISSION - RFI RESPONSE	COX	05/08/2022

CARPARK SITE LEGEND

- EXISTING BUILDING
- CARPARK SCOPE BOUNDARY (OUT OF SCOPE HALFTONE)
- EXISTING TREES
- FIRE HOSE REEL
- FIRE HYDRANT
- FLOOD LIGHT
- SITE BOUNDARY LINES
- FENCE LINE
- LANDSCAPED ZONE
- LINE MARKING
- EXTENT OF ELECTRICAL CABLES FOR EV CHARGERS
- FOOTPATH

CARPARK COLOUR LEGEND

- DROP OFF ZONE
- PICK UP ZONE
- TAXI PICK UP ZONE
- BUS STOP ZONE

DROP OFF AND PICK UP ZONES

PICK UP ZONE ADDED: 6 CARS
PICK UP ZONE REMOVED: 1 CAR

IN SCOPE RETAINED (KERB ADJUSTED)
DROP OFF ZONE : 10 CARS
PICK UP ZONE : 3 CARS

Parking Schedule			
Type	Width	Length	Count
Accessible Car	2700	5600	8
Standard Car	2700	5600	109
Standard Car + Width	2900	5600	4
Standard Car - EV	2700	5600	8
Standard Car - Future EV	2700	5600	32
			161

Newcastle Airport



Cox Architecture



Level 6, 155 Clarence Street,
Sydney, NSW 2000, Australia
T + 61 2 9267 9599
F + 61 2 9264 5844

www.coxarchitecture.com.au

Nominated Architects

Joe Agius no. 6491
Russell Lee no. 6367



SCG, Purely Access Pty Ltd, Philip Chun, Ethos Urban, JMT, LTS Lockley, Douglas Partners

Client
Newcastle Airport

Project No.
221139.00

Project
ACE

Newcastle Airport Terminal Williamtown Drive,
Williamtown NSW 2318, Australia

Drawing Title
NEW PREMIUM PARKING - FLOOR PLAN

Document Control Status:
NOT FOR CONSTRUCTION

Co-ordinated: CGD Drawn: AF

Project Architect: KM Scale: 1:500 @ A1

Project Director: DH Date: 26/04/17

Drawing Number: Revision:

ACE-01-AR-DRG-DA-00-05

C

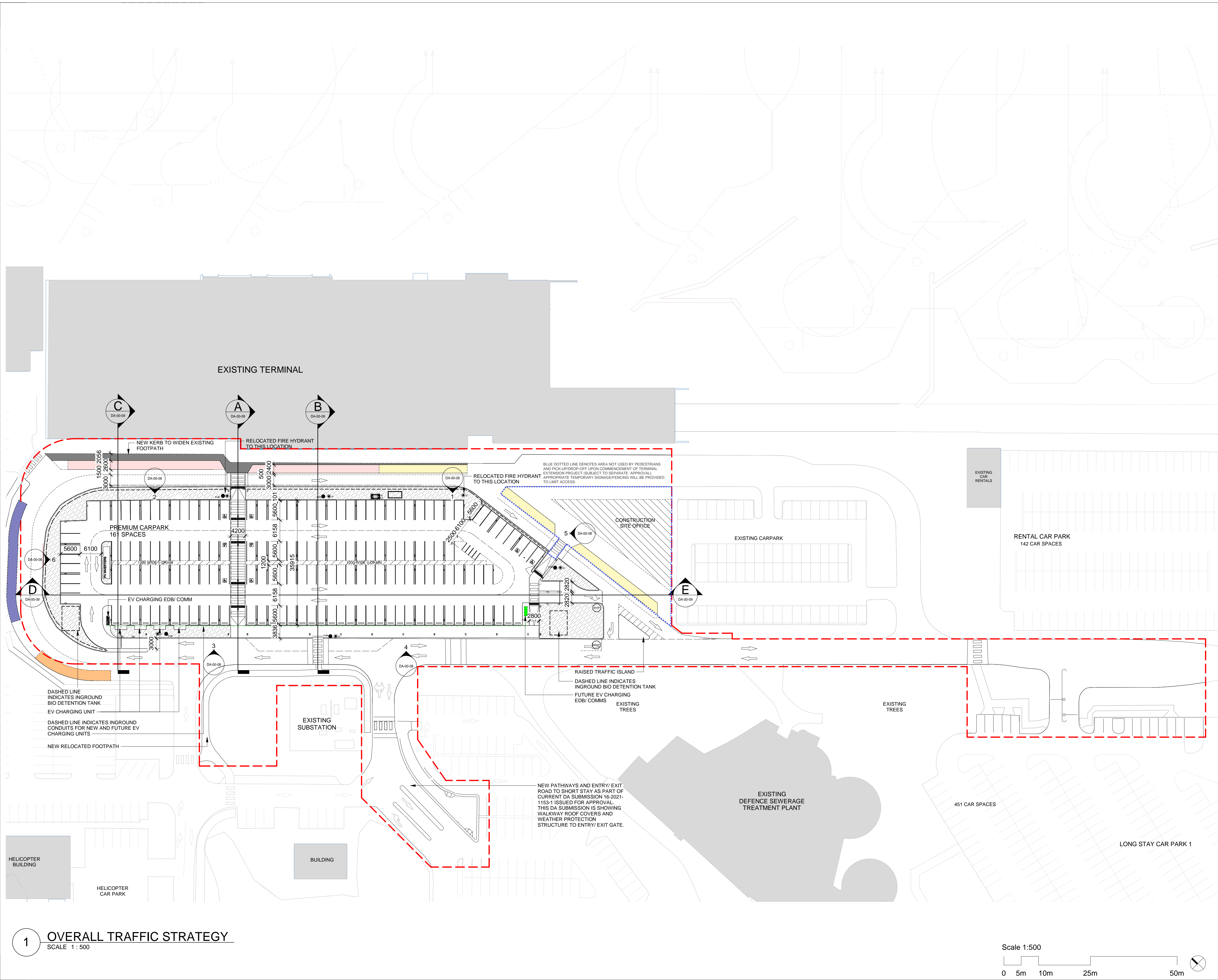

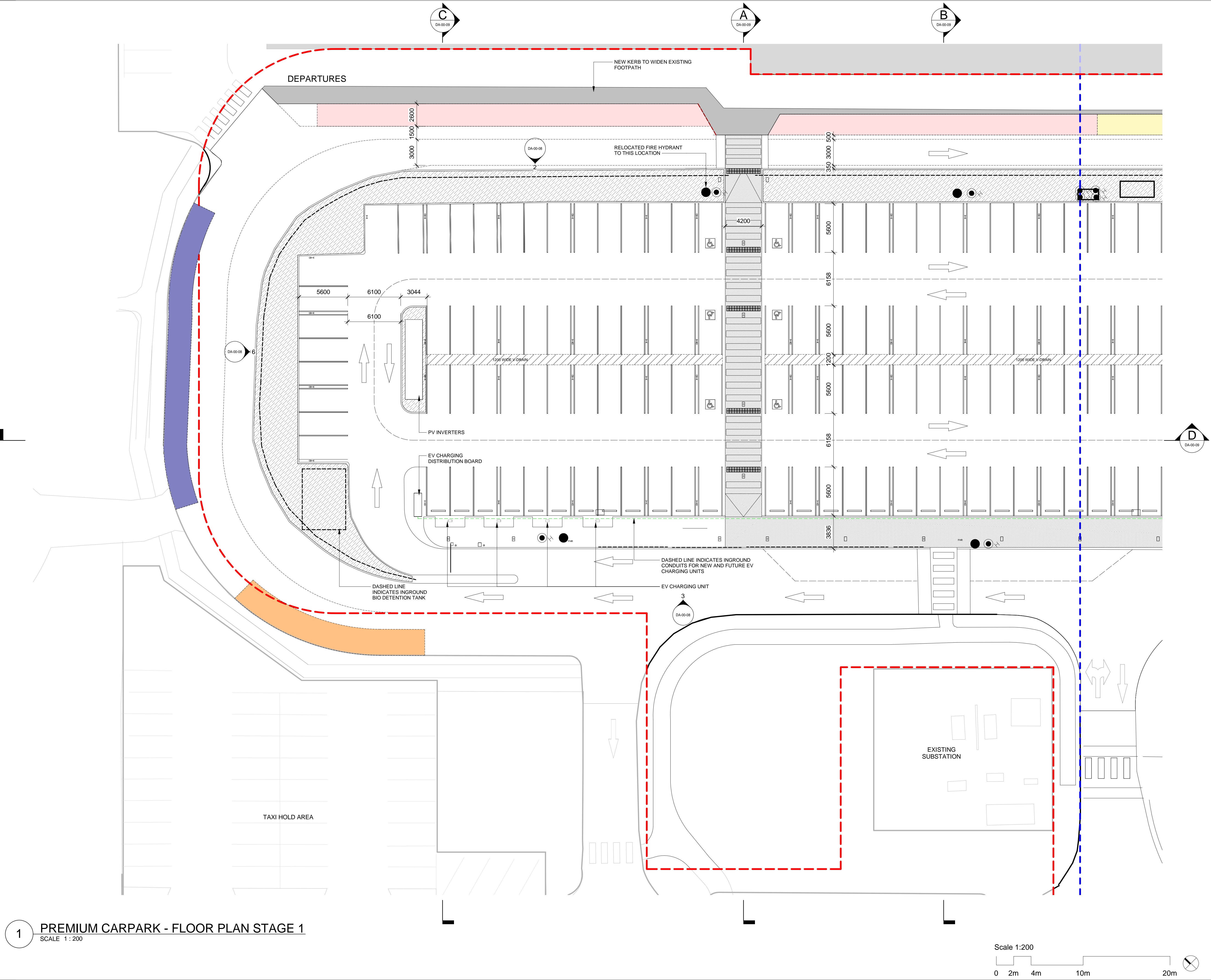

© COPYRIGHT COX ARCHITECTURE PTY LTD ACN 002 535 891
ANY FORM OF REPRODUCTION OF THIS DRAWING IN FULL OR IN PART WITHOUT THE WRITTEN PERMISSION OF COX ARCHITECTURE PTY LTD CONSTITUTES AN INFRINGEMENT OF COPYRIGHT

Rev	Description	By	Date
A	DA SUBMISSION FOR CLIENT REVIEW	COX	06/05/2022
B	DA SUBMISSION	COX	23/05/2022

CARPARK SITE LEGEND

- EXISTING BUILDING
- CARPARK SCOPE BOUNDARY (OUT OF SCOPE HALFTONE)
- EXISTING TREES
- FIRE HOSE REEL
- FIRE HYDRANT
- FLOOD LIGHT
- SITE BOUNDARY LINES
- FENCE LINE
- LANDSCAPED ZONE
- LINE MARKING
- EXTENT OF ELECTRICAL CABLES FOR EV CHARGERS
- FOOTPATH

CARPARK COLOUR LEGEND

- DROP OFF ZONE
- PICK UP ZONE
- TAXI PICK UP ZONE
- BUS STOP ZONE

Parking Schedule			
Type	Width	Length	Count
Accessible Car	2700	5600	8
Standard Car	2700	5600	109
Standard Car + Width	2900	5600	4
Standard Car - EV	2700	5600	8
Standard Car - Future EV	2700	5600	32
			161

Newcastle Airport

Newcastle Airport

Cox Architecture

Level 6, 155 Clarence Street,
Sydney, NSW 2000, Australia
T + 61 2 9267 9599
F + 61 2 9264 5844
www.coxarchitecture.com.au

COX

Nominated Architects
Joe Agius no. 6491
Russell Lee no. 6367

HATCH **LCI** **CONTEXT**

SCG, Purely Access Pty Ltd, Philip Chun, Ethos Urban, JMT, LTS Lockley, Douglas Partners

Client Newcastle Airport

Project No. 221139.00

Project ACE

Newcastle Airport Terminal Williamtown Drive,
Williamtown NSW 2318, Australia

Drawing Title
NEW PREMIUM CARPARK - FLOOR PLANS - STAGE 1

Document Control Status:			
Co-ordinated:	CDG	Drawn:	AF
Project Architect:	KM	Scale:	As indicated @ A1
Project Director:	DH	Date:	26/04/17
Drawing Number:	Revision:		
ACE-01-AR-DRG-DA-00-06	B		

1 PREMIUM CARPARK - FLOOR PLAN STAGE 1
SCALE 1 : 200

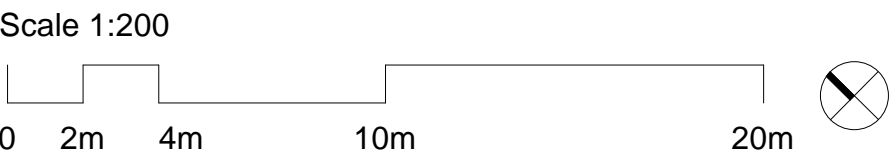

PLOT STAMP DATE: 23/05/2022 12:11:12 PM

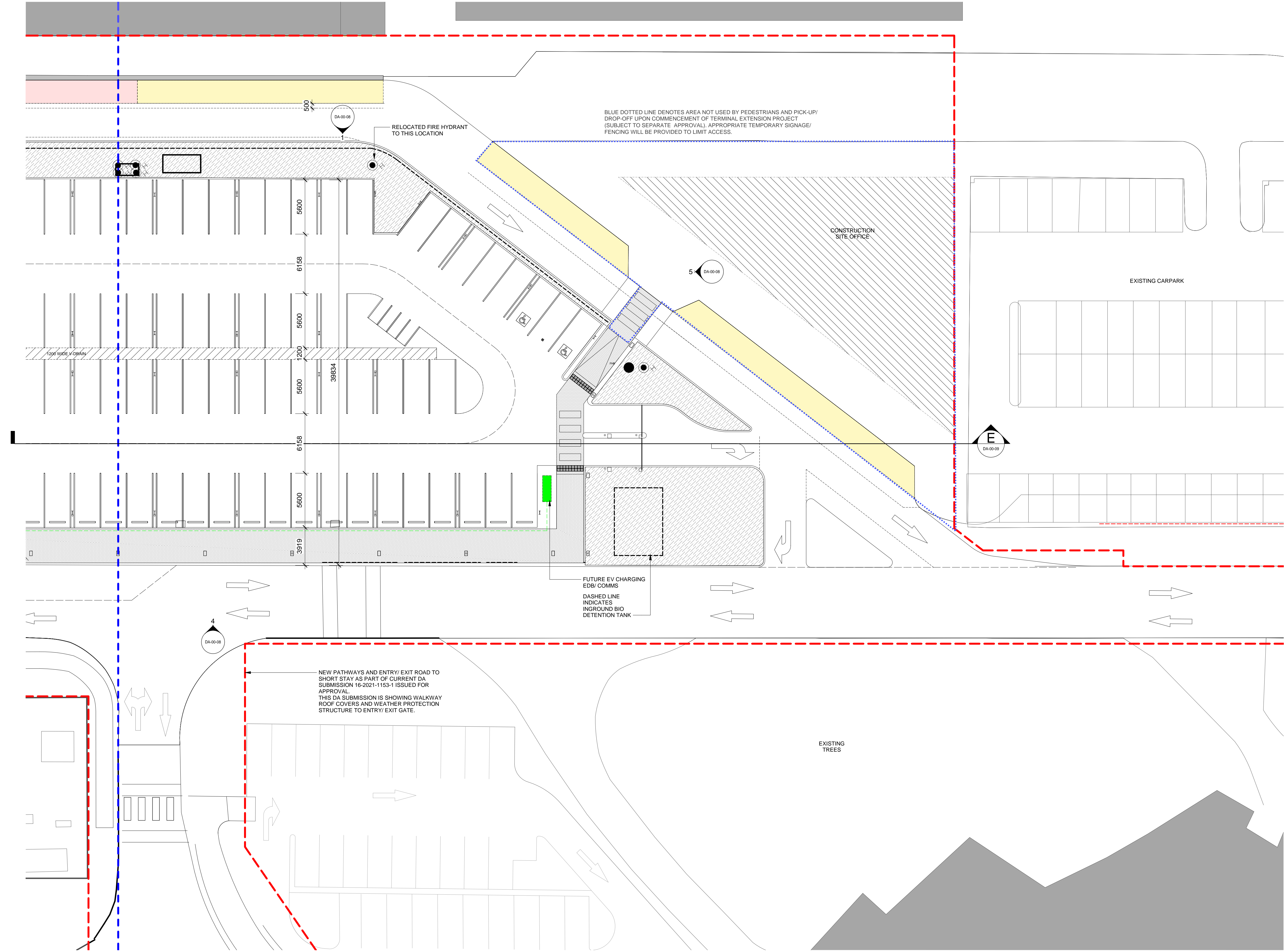

1 PREMIUM CARPARK - FLOOR PLAN STAGE 2
SCALE 1 : 200

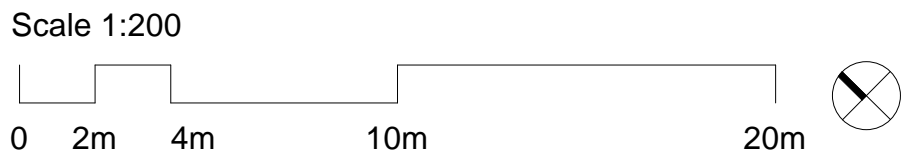

© COPYRIGHT COX ARCHITECTURE PTY LTD ACN 002 535 891
ANY FORM OF REPRODUCTION OF THIS DRAWING IN FULL OR IN PART WITHOUT THE WRITTEN PERMISSION OF COX ARCHITECTURE PTY LTD CONSTITUTES AN INFRINGEMENT OF COPYRIGHT

Rev	Description	By	Date
A	DA SUBMISSION FOR CLIENT REVIEW	COX	06/05/2022
B	DA SUBMISSION	COX	23/05/2022
C	DA SUBMISSION - RFI RESPONSE	COX	05/08/2022

CARPARK SITE LEGEND

- EXISTING BUILDING
- CARPARK SCOPE BOUNDARY (OUT OF SCOPE HALFTONE)
- EXISTING TREES
- FIRE HOSE REEL
- FIRE HYDRANT
- FLOOD LIGHT
- SITE BOUNDARY LINES
- FENCE LINE
- LANDSCAPED ZONE
- LINE MARKING
- EXTENT OF ELECTRICAL CABLES FOR EV CHARGERS
- FOOTPATH

CARPARK COLOUR LEGEND

- DROP OFF ZONE
- PICK UP ZONE
- TAXI PICK UP ZONE
- BUS STOP ZONE

Parking Schedule			
Type	Width	Length	Count
Accessible Car	2700	5600	8
Standard Car	2700	5600	109
Standard Car + Width	2900	5600	4
Standard Car - EV	2700	5600	8
Standard Car - Future EV	2700	5600	32
			161

Newcastle Airport

Newcastle Airport

Cox Architecture

Level 6, 155 Clarence Street,
Sydney, NSW 2000, Australia
T + 61 2 9267 9599
F + 61 2 9264 5844
www.coxarchitecture.com.au

Nominated Architects
Joe Agius no. 6491
Russell Lee no. 6367

HATCH LCI CONTEXT

SCG, Purely Access Pty Ltd, Philip Chun, Ethos Urban, JMT, LTS Lockley, Douglas Partners

Client Newcastle Airport

Project No. 221139.00

Project ACE

Newcastle Airport Terminal Williamtown Drive,
Williamtown NSW 2318, Australia

Drawing Title
NEW PREMIUM CARPARK - FLOOR
PLANS - STAGE 2

Document Control Status:			
Co-ordinated:	CDG	Drawn:	AF
Project Architect:	KM	Scale:	As indicated @ A1
Project Director:	DH	Date:	26/04/17
Drawing Number:	Revision:		
ACE-01-AR-DRG-DA-00-07	C		

© COPYRIGHT COX ARCHITECTURE PTY LTD ACN 002 535 891

ANY FORM OF REPRODUCTION OF THIS DRAWING IN FULL OR IN PART WITHOUT THE WRITTEN PERMISSION OF COX ARCHITECTURE PTY LTD CONSTITUTES AN INFRINGEMENT OF COPYRIGHT

Rev	Description	By	Date
A	DA SUBMISSION FOR CLIENT REVIEW	COX	06/05/2022
B	DA SUBMISSION	COX	23/05/2022

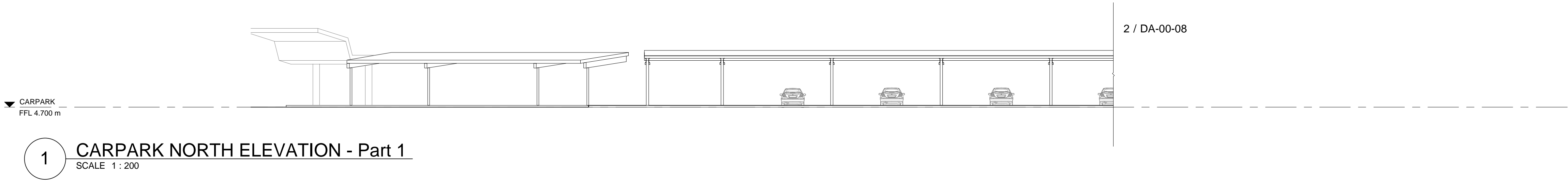

1 CARPARK NORTH ELEVATION - Part 1
SCALE 1 : 200

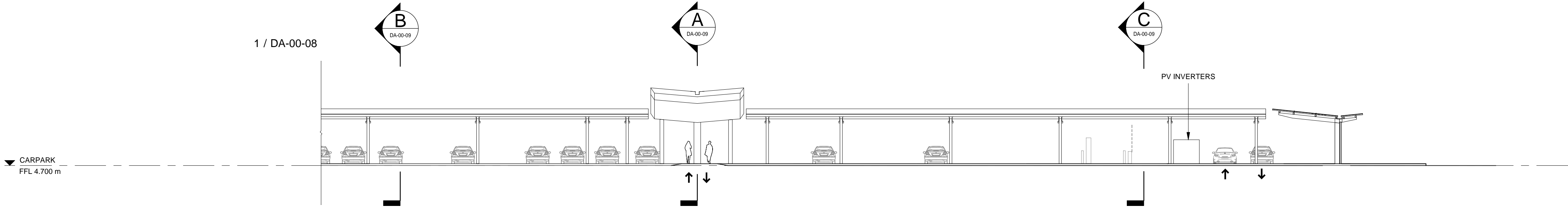

2 CARPARK NORTH ELEVATION - Part 2
SCALE 1 : 200

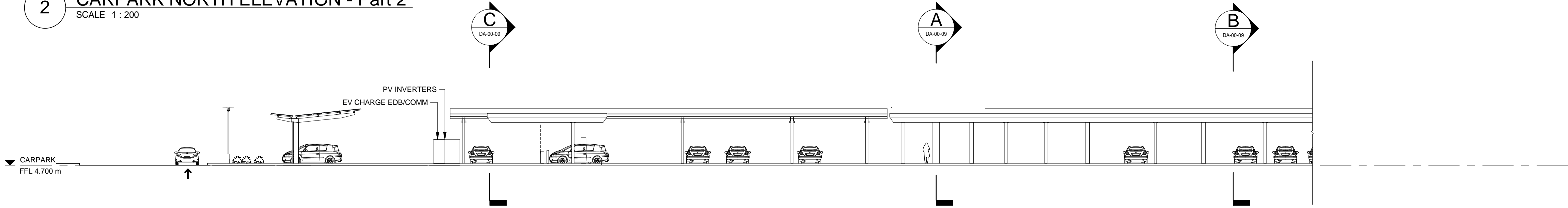

3 CARPARK SOUTH ELEVATION - Part 1
SCALE 1 : 200

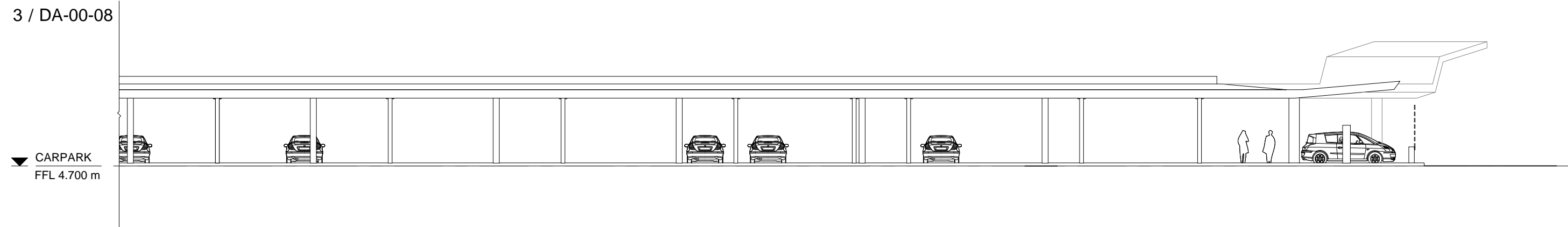

4 CARPARK SOUTH ELEVATION - Part 2
SCALE 1 : 200

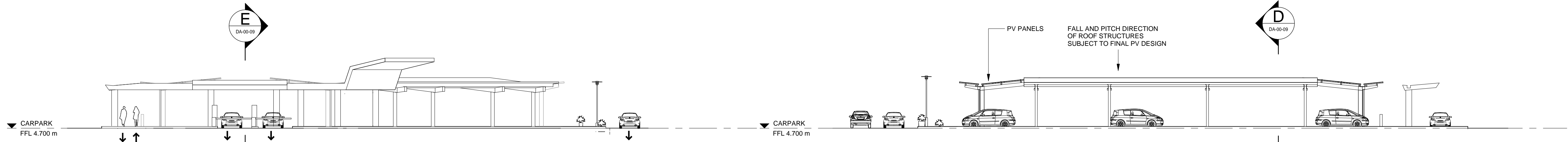

5 CARPARK EAST ELEVATION
SCALE 1 : 200

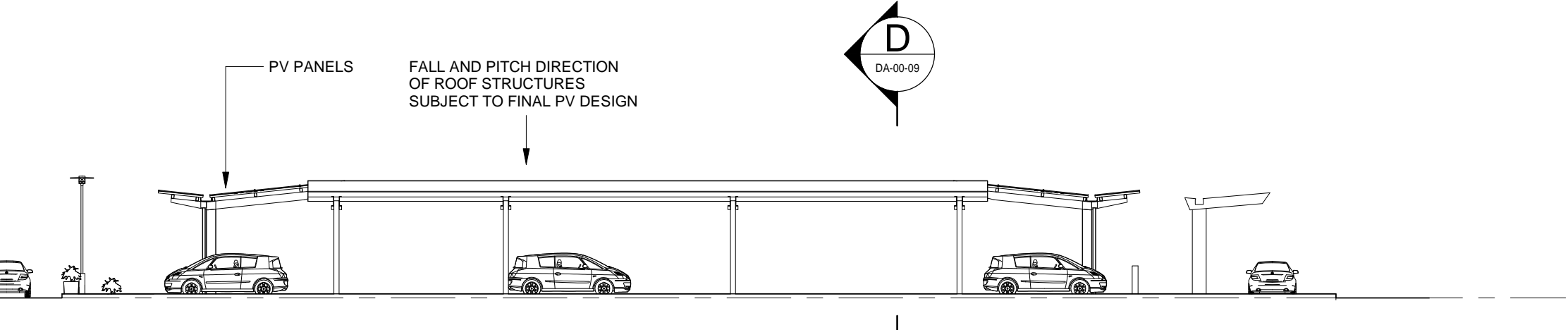

6 CARPARK WEST ELEVATION
SCALE 1 : 200

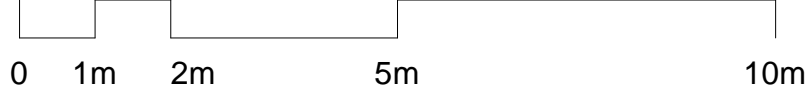

Cox Architecture
Level 6, 155 Clarence Street,
Sydney, NSW 2000, Australia
T + 61 2 9267 9599
F + 61 2 9264 5844
www.coxarchitecture.com.au



SCG, Purely Access Pty Ltd, Philip Chun, Ethos
Urban, JMT, LTS Lockley, Douglas Partners

Client
Newcastle Airport

Project No.
221139.00

Project
ACE

Newcastle Airport Terminal Williamtown Drive,
Williamtown NSW 2318, Australia

Drawing Title
NEW PREMIUM CARPARK -
ELEVATIONS

Document Control Status:

Co-ordinated:	CDG	Drawn:	AF
Project Architect:	KM	Scale:	1 : 200 @ A1
Project Director:	DH	Date:	26/04/17
Drawing Number:	ACE-01-AR-DRG-DA-00-08	Revision:	B

PLOT STAMP DATE: 23/05/2022 12:14:2 PM

© COPYRIGHT COX ARCHITECTURE PTY LTD ACN 002 535 891

ANY FORM OF REPRODUCTION OF THIS DRAWING IN FULL OR IN PART WITHOUT THE WRITTEN PERMISSION OF COX ARCHITECTURE PTY LTD CONSTITUTES AN INFRINGEMENT OF COPYRIGHT

Rev	Description	By	Date
A	DA SUBMISSION FOR CLIENT REVIEW	COX	06/05/2022
B	DA SUBMISSION	COX	23/05/2022

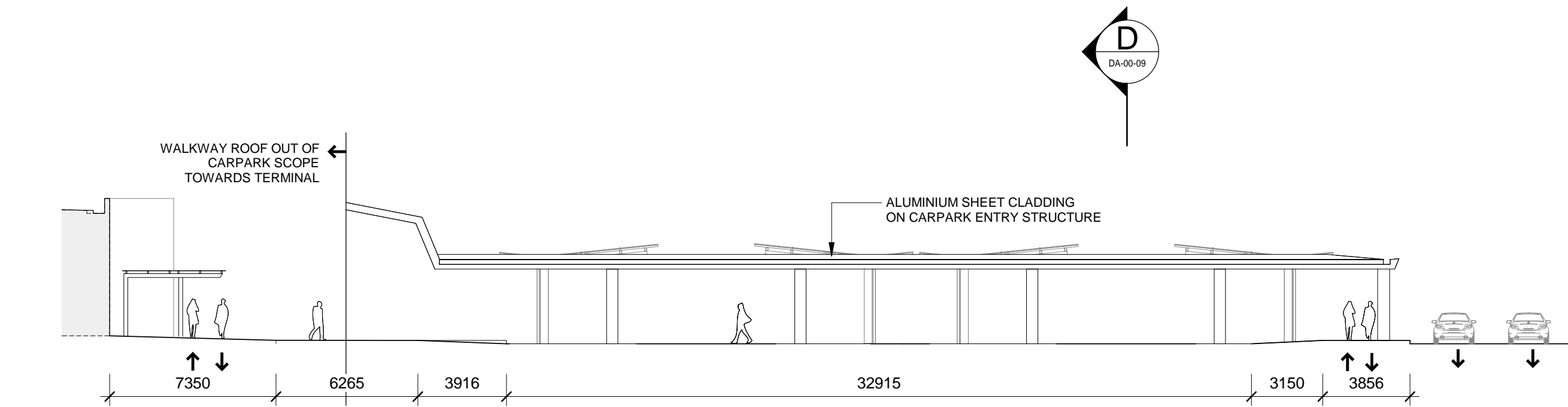

A Carpark Short Section A
SCALE 1 : 200

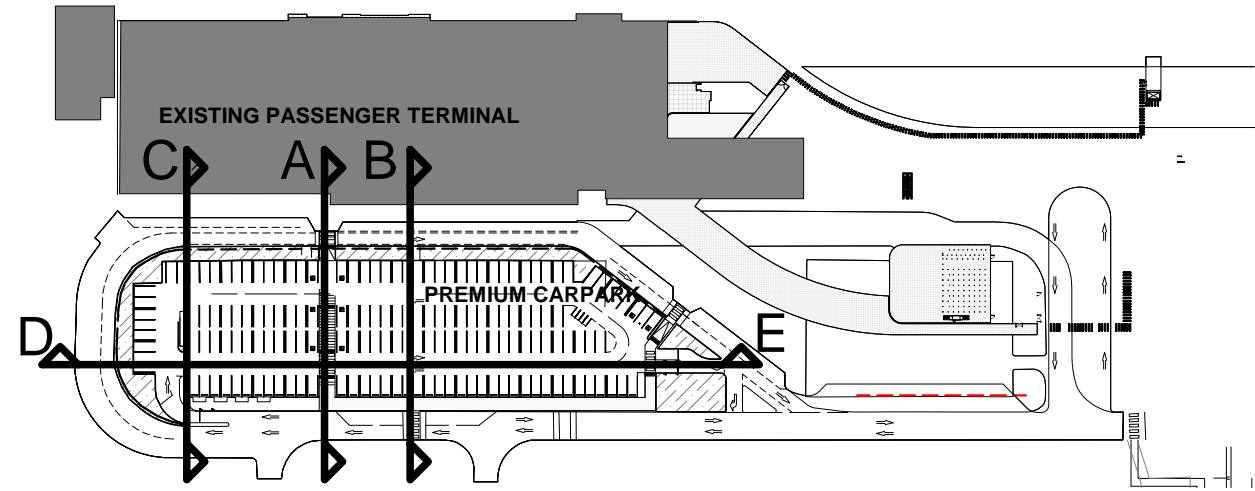

KEY PLAN

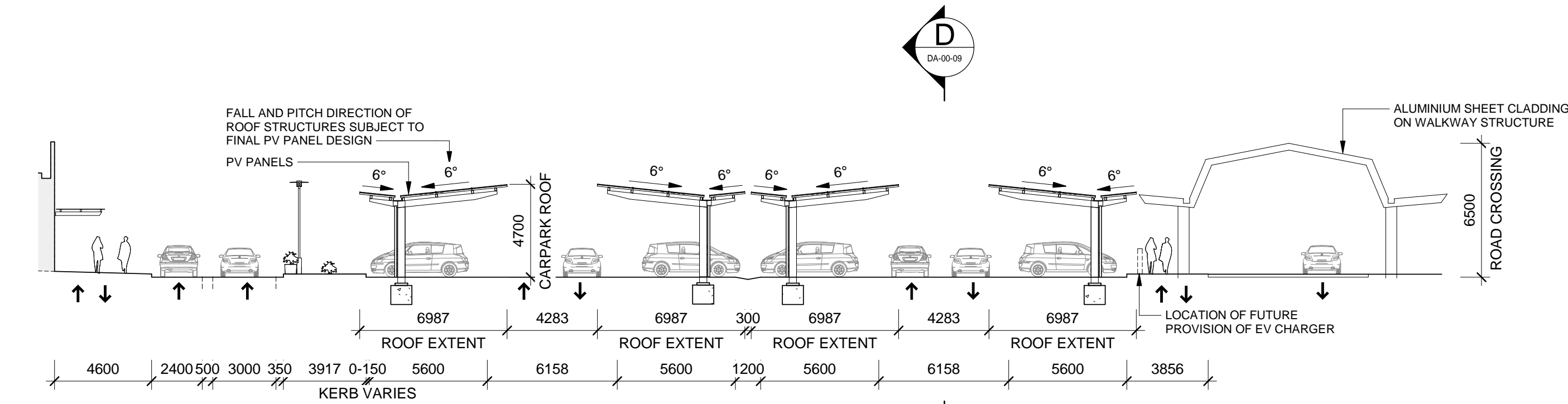

B Carpark Short Section B
SCALE 1 : 200

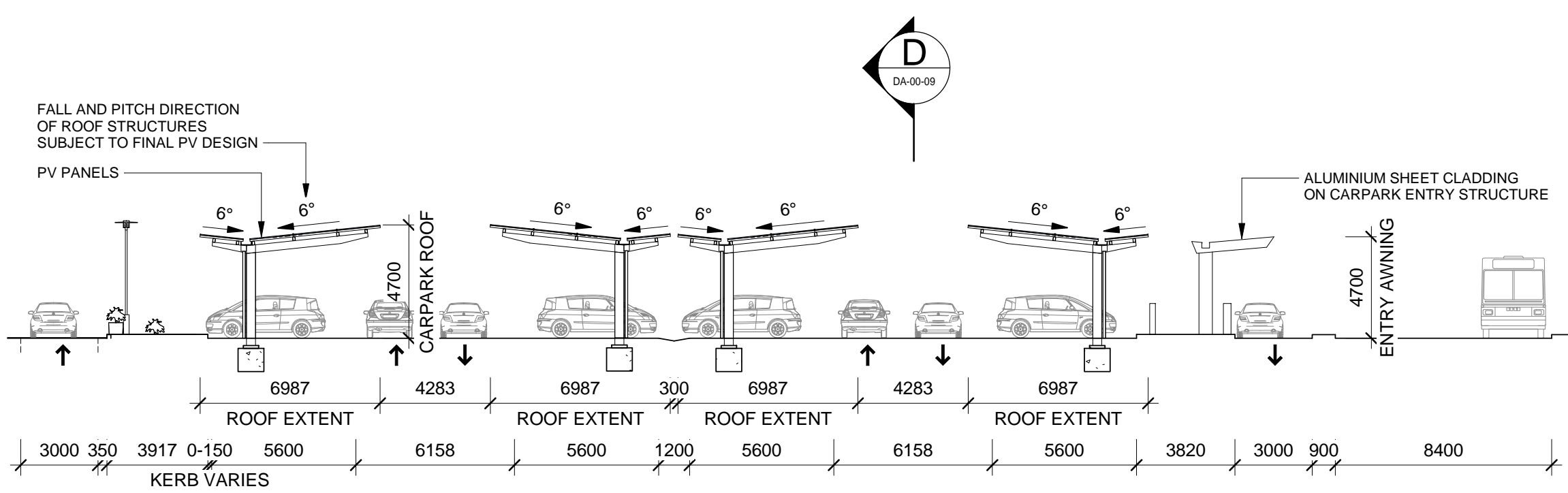

C Carpark Short Section C
SCALE 1 : 200

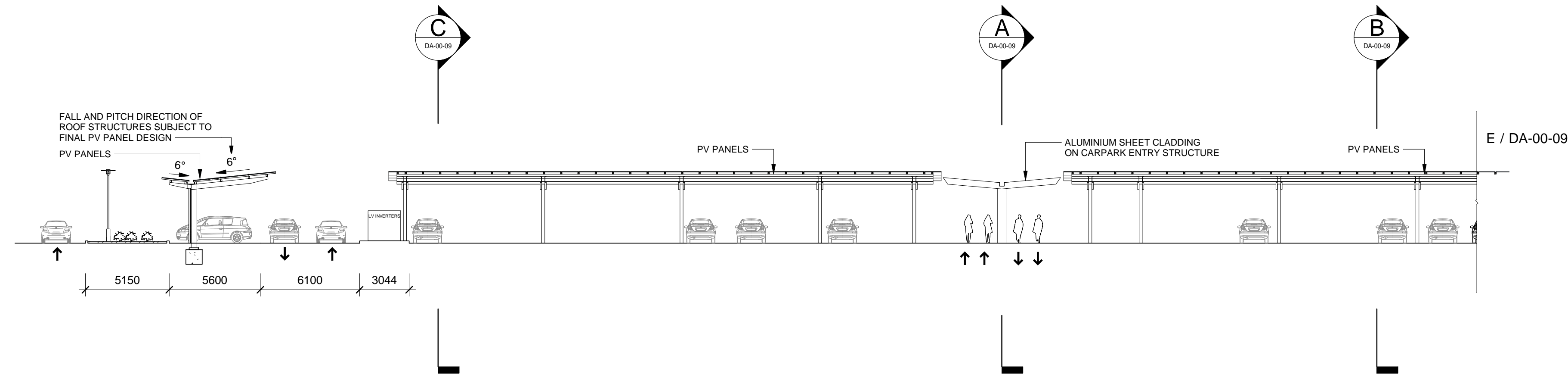

D Carpark Long Section - Part 1
SCALE 1 : 200

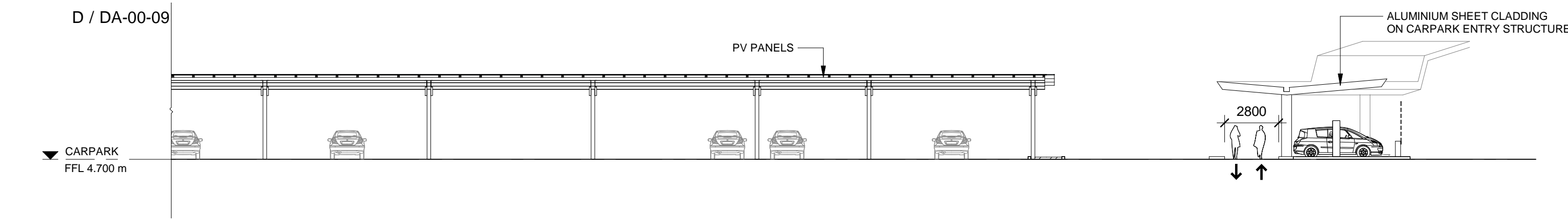

E Carpark Long Section - Part 2
SCALE 1 : 200

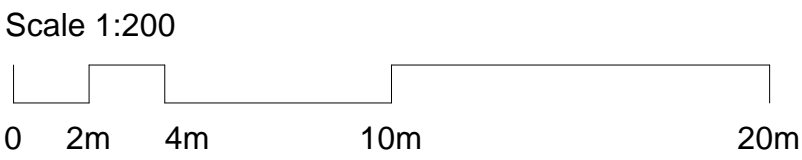

Newcastle Airport

Newcastle Airport

Cox Architecture

Level 6, 155 Clarence Street,
Sydney, NSW 2000, Australia
T + 61 2 9267 9599
F + 61 2 9264 5844
www.coxarchitecture.com.au

HATCH **LCI** **CONTEXT**

SCG, Purely Access Pty Ltd, Philip Chun, Ethos Urban, JMT, LTS Lockley, Douglas Partners

Client: Newcastle Airport

Project No.: 221139.00

Project: ACE

Newcastle Airport Terminal Williamtown Drive,
Williamtown NSW 2318, Australia

Drawing Title: NEW PREMIUM CARPARK - SECTIONS

Document Control Status:

Co-ordinated:	CDG	Drawn:	AF
Project Architect:	KM	Scale:	As indicated @ A1
Project Director:	DH	Date:	26/04/17
Drawing Number:	ACE-01-AR-DRG-DA-00-09	Revision:	B